Two Bedroom Hanover

APARTMENTS
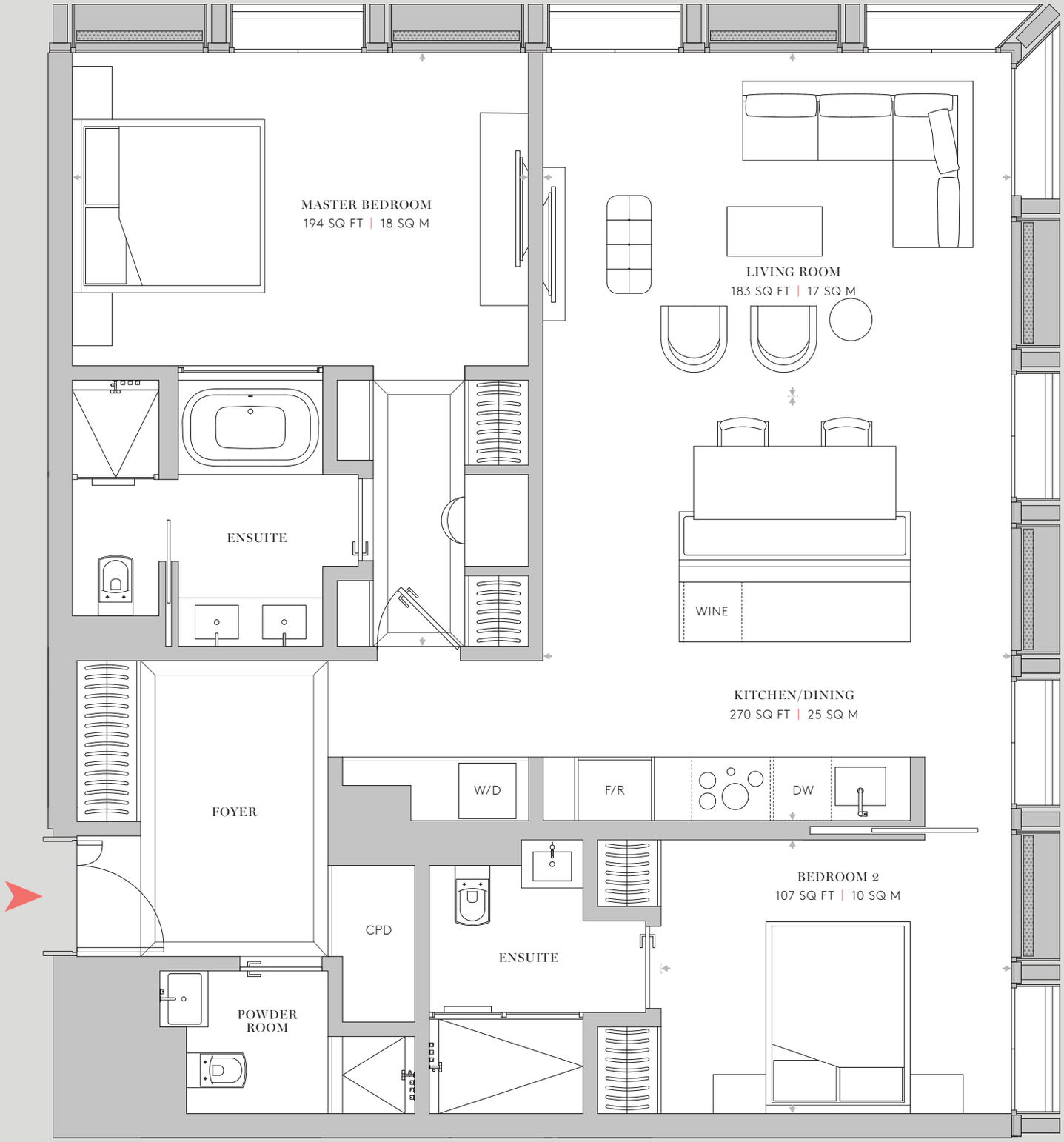
1,137 SQ FT | 106 SQ M