Three Bedroom
Hanover

APARTMENT
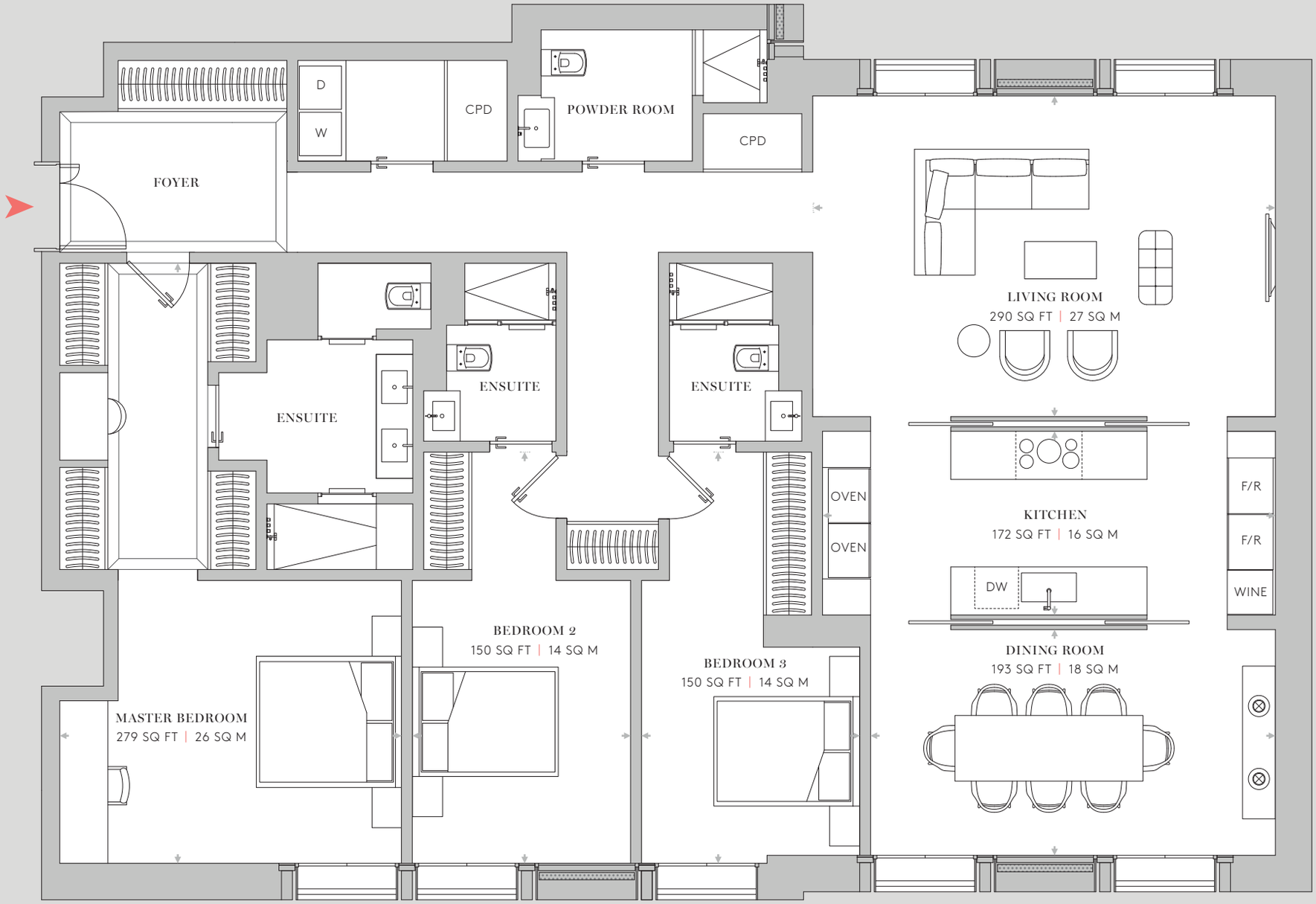
1,876 SQ FT | 174 SQ M